

ORRVILLE PLANNING COMMISSION AGENDA



Thursday, March 20, 2025, 3:00 p.m.

1. Approval of minutes from February 20, 2025, Planning Commission meeting.
2. HOC-24-00028: Review a renewal request from Tim Rufener to operate a handyman/landscaping business out of his home at 248 E. Market Street.
3. PUBLIC HEARING – CZC-25-00003 – Review a request from Orrvilla Inc. to expand their independent living units with 25 new duplexes and a community building served by public streets and utilities at 430 Orr Villa Drive.
4. PC-25-00004 – Review a request from Pycraft Family Eye Care to add a new 20” x 120” sign to the front of their building at 1720 Paradise Road. They also want to add two new 16” x 96” signs to the existing structure.
5. PC-25-00005 – Review a request from Orrmac LLC to install a new 3’ x 5’ freestanding road sign at the corner of the mobile home park at 519 Beaver Street.
6. PC-25-00006 – Review a request from Charter Foods North to update the illuminated Taco Bell sign on the building at 1305 N. Main Street.

Next meeting: April 17, 2025, at 3pm.

***The Planning Commission meeting will be held in person in the Council Chambers (3rd/upper floor). ***

PLEASE CALL APRIL ASPIRAS AT 330-684-5004 IF YOU ARE SCHEDULED TO APPEAR AND ARE UNABLE TO ATTEND THE MEETING.

The City of Orrville will provide reasonable accommodation to persons with disabilities who wish to attend this meeting. Seventy-two (72) hours advance notice is required. You may notify the Safety-Service Department by calling 330-684-5000 or TTY 330-684-5069.



**MINUTES OF THE ORRVILLE PLANNING COMMISSION MEETING
Held February 20, 2025**

MEMBERS PRESENT: Ned Hostetler, Mayor Plybon, Beth Landers, Norm Hibinger, Bob Snyder, Steve Wheeler
MEMBERS ABSENT: Jim Davis
STAFF PRESENT: Kristin Hranko, Abbie Wilson,
OTHERS PRESENT: Julie Ovendorf – Home Occupation Applicant

1. The commission approved December 19, 2024, Planning Commission minutes.
2. HOC-25-00001: The commission reviewed a request from Julie Ovendorf to operate a dog treat bakery out of her home at 1807 Cloveridge Drive. Ovendorf stated she would be using a farm stand and have a small sign, both of which would be 10' back from the road. She will be selling homemade dog treats and bandanas for dogs. Hranko noted the application meets all the requirements and there were no further questions. Wheeler moved to **APPROVE** the home occupation for **9 months** and Hibinger seconded that motion. All remaining ayes. Motion carried.

Meeting adjourned. Our next meeting is scheduled for March 20, at 3:00 pm.

Chairman

Secretary

aa

Application for Zoning Certificate

City of Orrville, Ohio • 207 North Main Street • Orrville, Ohio 44667 • Phone 330-684-5000

All applications must include a site plan

LOCATION ADDRESS Sassafras St. PARCEL # _____ ZONING R-2

Owner Orrvilla, Inc. ~ Myron Weaver Phone 330-683-4455 Email mweaver@orrvilla.org

Street 430 Orr Villa Dr. City/State Orrville / Ohio Zip 44667

Engineer SJI, Inc. - John Long, P.E., P.S. Phone 330-345-6377 Email jlong@sjl-inc.com

Contractor SJI, Inc. - John Long, P.E., P.S. Phone 330-345-6377 Email jlong@sjl-inc.com

Street 3477 Commerce Parkway, Suite C City/State Wooster, OH Zip 44691

Type of Use (circle all that apply):

Residential – Single family home Duplex Multi-Family #units 50
Home Addition / Home Alteration / Shed / Garage
Fence / Deck / Pool / Signs(s) / Other _____ Community Building
Home Occupation*

Commercial / Industrial – New / Addition / Alteration / Signs(s)/ Other _____
Design Review*

Description of Work, include dimensions, height, etc.: Expanding Orrvilla's independent living untis with 25 new duplexes and a community building served by public streets and utilities.

Signage: Type _____ Dimensions _____ x _____ (use addl sheet if more than one sign)
Building frontage: _____ Temporary Signs Placement dates: _____

Est Construction Cost \$ _____ Located in Flood Plain? Yes No

Setback Distance to Property Lines: Front 25 Rear 27.6 Right 20 Left 20

The following shall be included with the application, if applicable:
X Site plan _____ Construction drawings _____ Other _____

Additional Comments: Proposing a Cluster Division within an R-2 zoning

The owner of the above property and the undersigned agree to conform to all applicable laws of the City of Orrville, and hereby certify that the information given above is correct.

Sign Here  *Myron Weaver* Date 2-24-25
Printed name of applicant _____

| | | |
|-----------------------------------|--|---------------------|
| FEE DUE UPON APPLICATION \$ _____ | CONDITIONAL? Y / N _____ | City use only _____ |
| BOARD APPROVAL REQUIRED: | <input type="checkbox"/> Planning Commission | Deadline date _____ |
| | <input type="checkbox"/> Board of Zoning Appeals | Meeting date _____ |
| | <input type="checkbox"/> Design Review Board | |
| | <input type="checkbox"/> City Council | |

*Complete back of page also

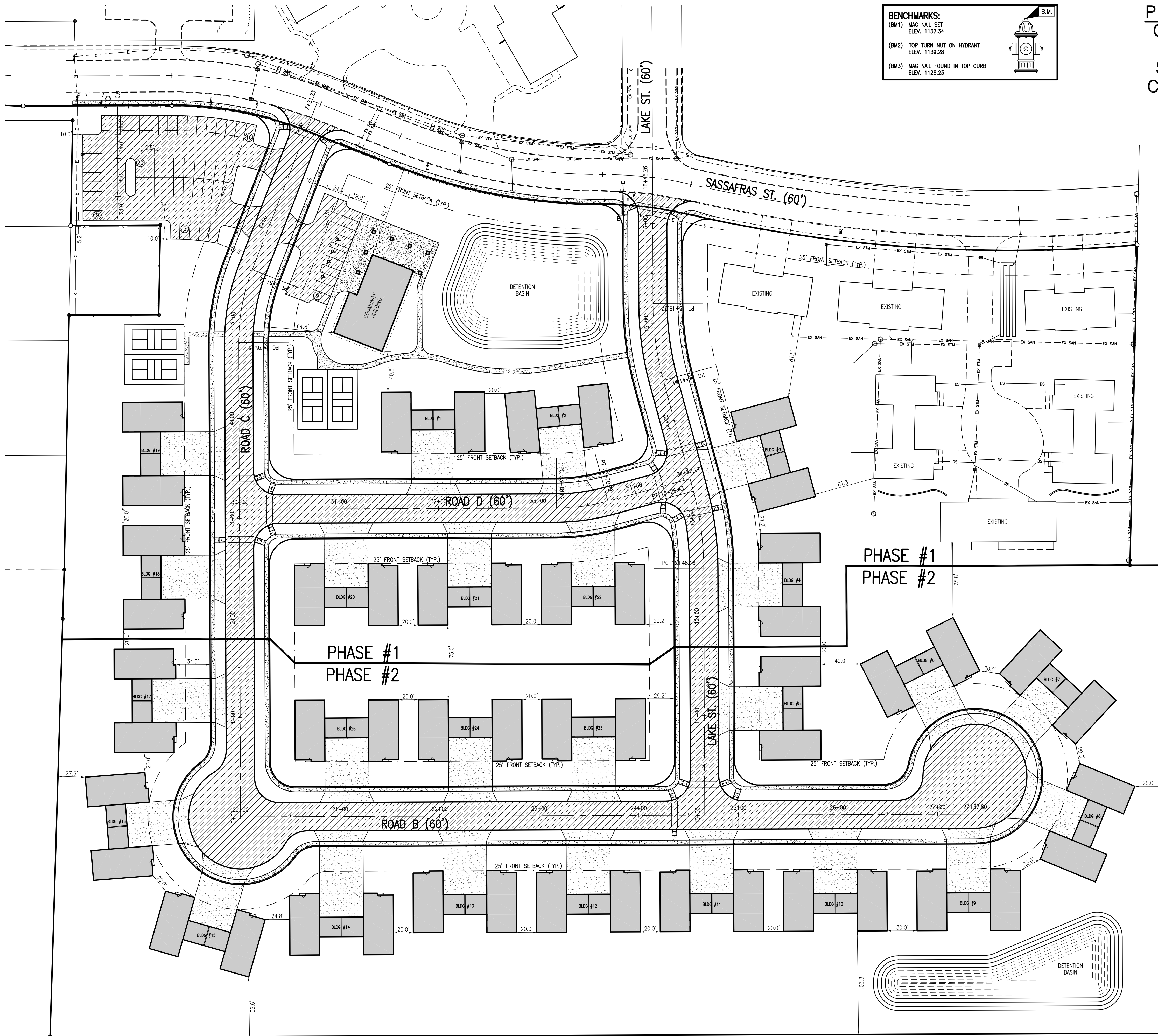

PROJECT LOCATION
CITY OF ORRVILLE
 T-17N ; R-11W
 S.W. QTR. SEC. 30
 COUNTY OF WAYNE
 STATE OF OHIO

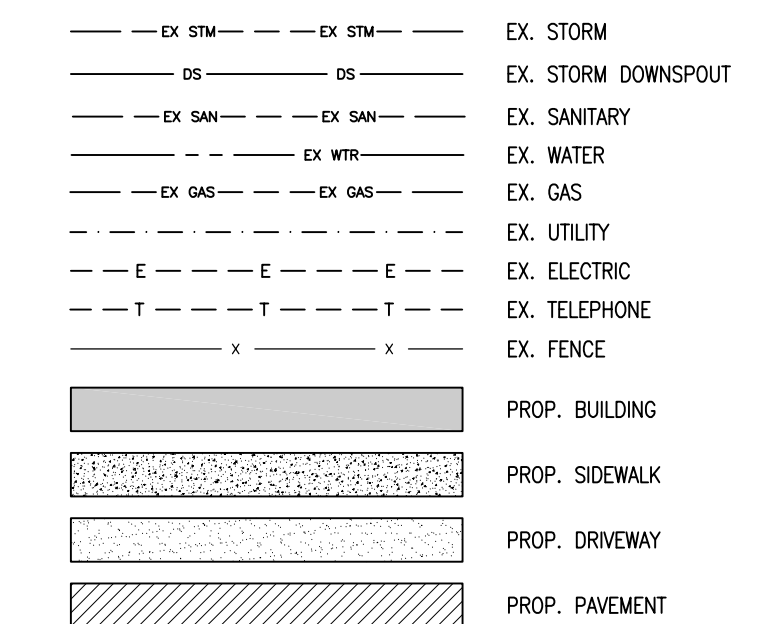
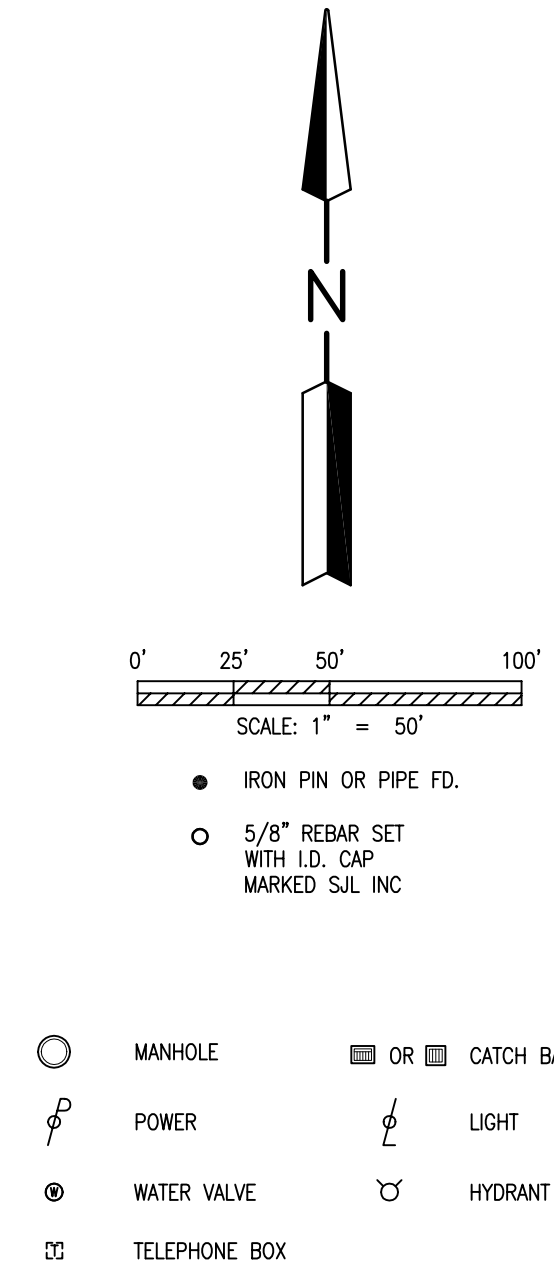
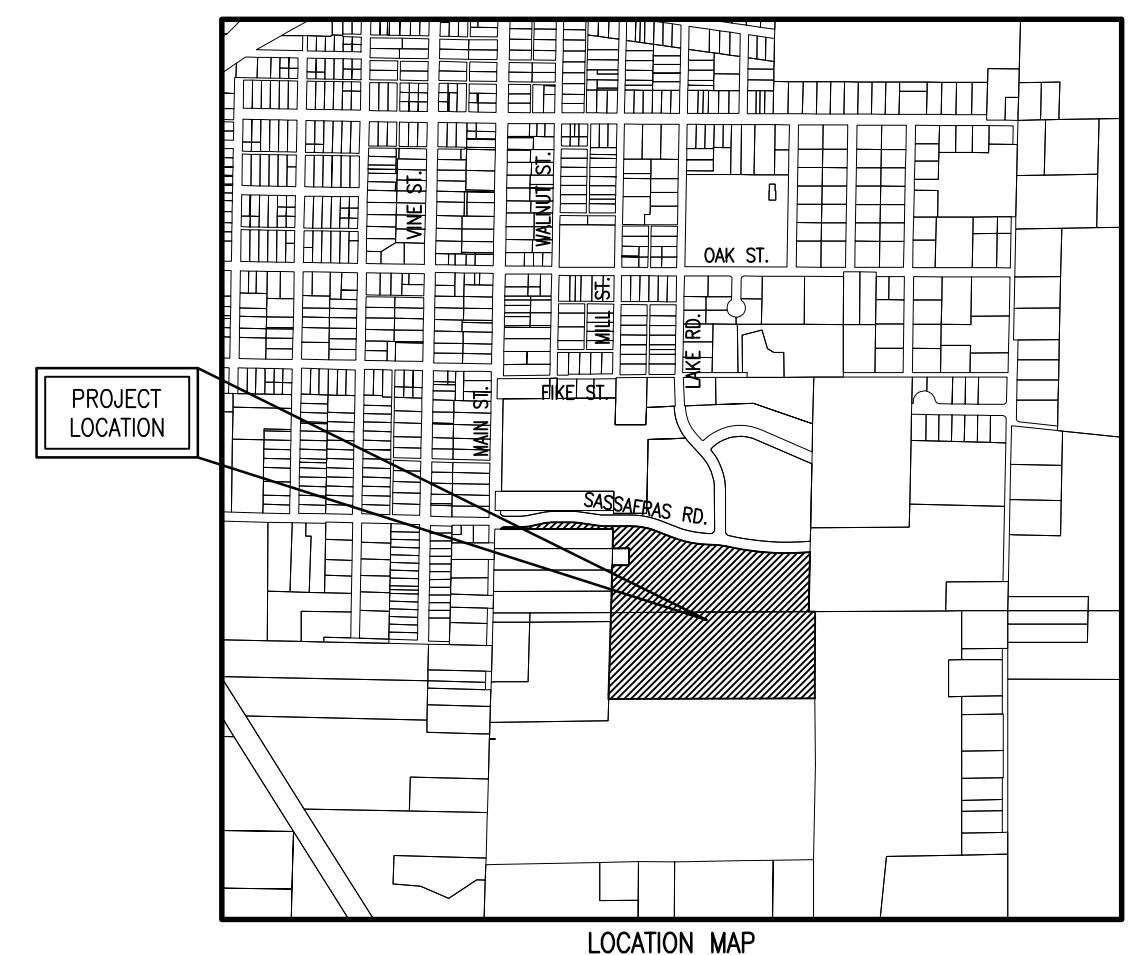

ZONED R-2 CLUSTER DIVISION

| | | |
|--|----------------|---|
| | REQ'D | PROP |
| MIN. LAND AREA..... | 2 AC..... | 17.594 AC. |
| DENSITY..... | 102 UNITS..... | 62 UNITS (5.8 UNITS PER AC.) +12 EX. UNITS |
| MIN. LOT AREA..... | 4000 SF..... | > OR = |
| MAX. HEIGHT..... | 35 FT..... | < OR = |
| MAX. STORIES..... | 2-1/2..... | < OR = |
| * ALTHOUGH MODIFICATION AND VARIATION OF LOT WIDTH, LOT COVERAGE AND YARD REQUIREMENTS MAY BE PERMITTED BY PLANNING COMMISSION IN NO CASE SHALL ANY LOT HAVE LESS THAN 25 FT. OF FRONTAGE ON ANY PUBLIC OR PRIVATE STREET. | | |
| MIN. LOT FRONTAGE..... | 25 FT..... | 25 FT. |
| * MIN. FRONT SETBACK..... | 40 FT. | |
| * MIN. SIDE SETBACK..... | 10 FT. | |
| * MIN. REAR SETBACK..... | 25 FT. | |

THE COMMON OPEN SPACE SHALL NOT CONSIST OF MORE THAN 50% STORM WATER DETENTION AREAS.

INCLUDING COMMUNITY BUILDING WITH 59 PARKING SPACES (9.5' x 19') (4 OF WHICH ARE HANDICAP)

OWNER/DEVELOPER:
 ORRVILLA INC.
 425 ORRVILLA DRIVE
 ORRVILLE, OHIO 44667

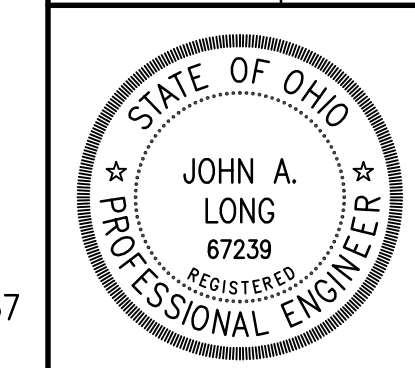

SHAFER, JOHNSTON, LICHTENWALTER & ASSOCIATES, INC.
 Consulting Engineers & Surveyors
 3477 Commerce Parkway, Suite C
 Wooster, Ohio 44691
 TEL (330) 345-6377 FAX (330) 345-6725 EMAIL sj@sj-inc.com

Zoning Compliance Plan
 Orrville Retirement Community
 Sassafras St.
 Orrville, Ohio

| | | | |
|-----------------------|------------------|--------------|------------|
| REVISION NO. | DATE | SCALE | DATE |
| REVISION NO. 1 | 03/12/2025 | 1" = 50' | 02/07/2025 |
| DRAWN C. Fob | CHECKED | SCALE | DATE |
| DWG NO: EW-1159N-base | JOB NO: EW-1159N | SHEET 1 OF 1 | |

STATEMENT OF ABUTTING PROPERTY OWNERS

DATE 2-24-25

SUBMITTED BY (PROPERTY OWNER) Orrville Inc

ADDRESS 333 Sassafras St. Orrville, OH 44667

MAILING ADDRESS (if different) _____

PHONE 330.683.4455

NAME AND ADDRESS OF ALL ABUTTING PROPERTY OWNERS (beside, behind and across the street).
The names and addresses are to be obtained from the County Treasurer's mailing list of the owners of all
abutting property.

Orrville Hospital Foundation 832 S. Main St. Orrville, OH 44667

Mark + Deborah Dulabaum 926 S. Main St. Orrville, OH 44667

Thomas + Stephanie Herrington 942 S. Main St. Orrville, OH 44667

Xeldam LLC 1347 N. Main St. Orrville, OH 44667

Mennonite Mutual Insurance Co. 1000 S. Main St. Orrville, OH 44667

Attach additional sheet if necessary.

**The owner of the above property and the undersigned agree to conform to all applicable laws of the City
of Orrville, and hereby certify that the information given above is correct.**

Signature of applicant Myron Weaver 2-24-25^{AA}
Date

For City Use Only AA

Application for Zoning Certificate

City of Orrville, Ohio • 207 North Main Street • Orrville, Ohio 44667 • Phone 330-684-5000

All applications must include a site plan

LOCATION ADDRESS 1720 PARADISE RD PARCEL # _____ ZONING _____
Owner SCOTT PYCRAFT Phone 330-682-1276 Email ORRVILLE OH PYCRAFT FAMILY EYE CARE
Street 1720 PARADISE RD. City/State ORRVILLE OH Zip 44667
Contractor TROYER SIGNS BY CROSSBRIDGE Phone 330-263-1400 Email SAM@CROSSBRIDGEMARKETING.COM
Street 2740 S. Honeytown Rd. @ City/State WOOSTER, OH Zip 44691

Type of Use (circle all that apply):

Residential – Single family home / Duplex / Multi-Family #units _____
Home Addition / Home Alteration / Shed / Garage
Fence / Deck / Pool / Signs(s) / Other _____
Home Occupation*

Commercial / Industrial – New / Addition / Alteration / Signs(s) / Other _____
Design Review*

Description of Work, include dimensions, height, etc.: adding a new sign to front of Building 20" H x 120" W

Signage: Type 1/8" Max Metal Dimensions 20" H x 120" W (use addl sheet if more than one sign)

Building frontage: _____ Temporary Signs Placement dates: _____

Est Construction Cost \$ 820 Located in Flood Plain? Yes / No

Setback Distance to Property Lines: Front _____ Rear _____ Right _____ Left _____

The following shall be included with the application, if applicable:
_____ Site plan _____ Construction drawings _____ Other _____

Additional Comments: See attached sketch for sign design

The owner of the above property and the undersigned agree to conform to all applicable laws of the City of Orrville, and hereby certify that the information given above is correct.

Sign Here → [Signature] Date 2/26/25
Printed name of applicant _____

| | | |
|-----------------------------------|-------------------------------|---------------------|
| FEE DUE UPON APPLICATION \$ _____ | CONDITIONAL? Y / N _____ | City use only _____ |
| BOARD APPROVAL REQUIRED: | _____ Planning Commission | Deadline date _____ |
| | _____ Board of Zoning Appeals | Meeting date _____ |
| | _____ Design Review Board | |
| | _____ City Council | |

*Complete back of page also

Application for Zoning Certificate

City of Orrville, Ohio • 207 North Main Street • Orrville, Ohio 44667 • Phone 330-684-5000

All applications must include a site plan

LOCATION ADDRESS 1720 PARADISE RD PARCEL # _____ ZONING _____

Owner SCOTT PYCRAFT Phone 330 682 1276 Email ORRVILLE@PYCRAFTFAMILYEYECARE.COM

Street 1720 PARADISE RD City/State ORRVILLE OH Zip 44667

Contractor _____ Phone _____ Email _____

Street _____ City/State _____ Zip _____

Type of Use (circle all that apply):

Residential – Single family home / Duplex / Multi-Family #units _____
Home Addition / Home Alteration / Shed / Garage
Fence / Deck / Pool / Signs(s) / Other _____
Home Occupation*

Commercial / Industrial – New / Addition / Alteration / Signs(s) / Other _____
Design Review*

Description of Work, include dimensions, height, etc.: adding to existing structure

2 signs 16" H x 96" W

Signage: Type 1/8" Max metal Dimensions 16" H x 96" W (use addl sheet if more than one sign)

Building frontage: _____ Temporary Signs Placement dates: _____

Est Construction Cost \$ 800 Located in Flood Plain? Yes / No

Setback Distance to Property Lines: Front _____ Rear _____ Right _____ Left _____

The following shall be included with the application, if applicable:
_____ Site plan _____ Construction drawings _____ Other _____

Additional Comments: See attached sketch for sign design

The owner of the above property and the undersigned agree to conform to all applicable laws of the City of Orrville, and hereby certify that the information given above is correct.



Date 2/26/25

Printed name of applicant _____

| | | |
|-----------------------------------|-------------------------------|---------------------|
| FEE DUE UPON APPLICATION \$ _____ | CONDITIONAL? Y / N _____ | City use only _____ |
| BOARD APPROVAL REQUIRED: | _____ Planning Commission | Deadline date _____ |
| | _____ Board of Zoning Appeals | Meeting date _____ |
| | _____ Design Review Board | |
| | _____ City Council | |

*Complete back of page also

SKETCH

1
02-06-25

Troyer Signs
by CROSSBRIDGE

To minimize your costs, we will send this sketch and 1-2 additional sketches with your specific changes. If more than 3 sketches are requested an additional charge may be applied.

Colors may vary due to computer monitor settings and printers. Quality is low resolution so that the sketch can easily be emailed and viewed. This design is the property of Troyer Signs, Inc. Reproduction of this design is an infringement on copyrights per Section 202, Copyright Law of US, Title 17.

2740 S. Honeytown Road • Wooster, OH 44691 • Phone 330-263-1400 • www.troyersigns.com

IMPORTANT! Please check copy for errors in spelling, grammar, color, artwork and layout. Customer approval via email, phone or in person is verification that all is correct. Errors will be at customer expense.

154 in

A

57 in

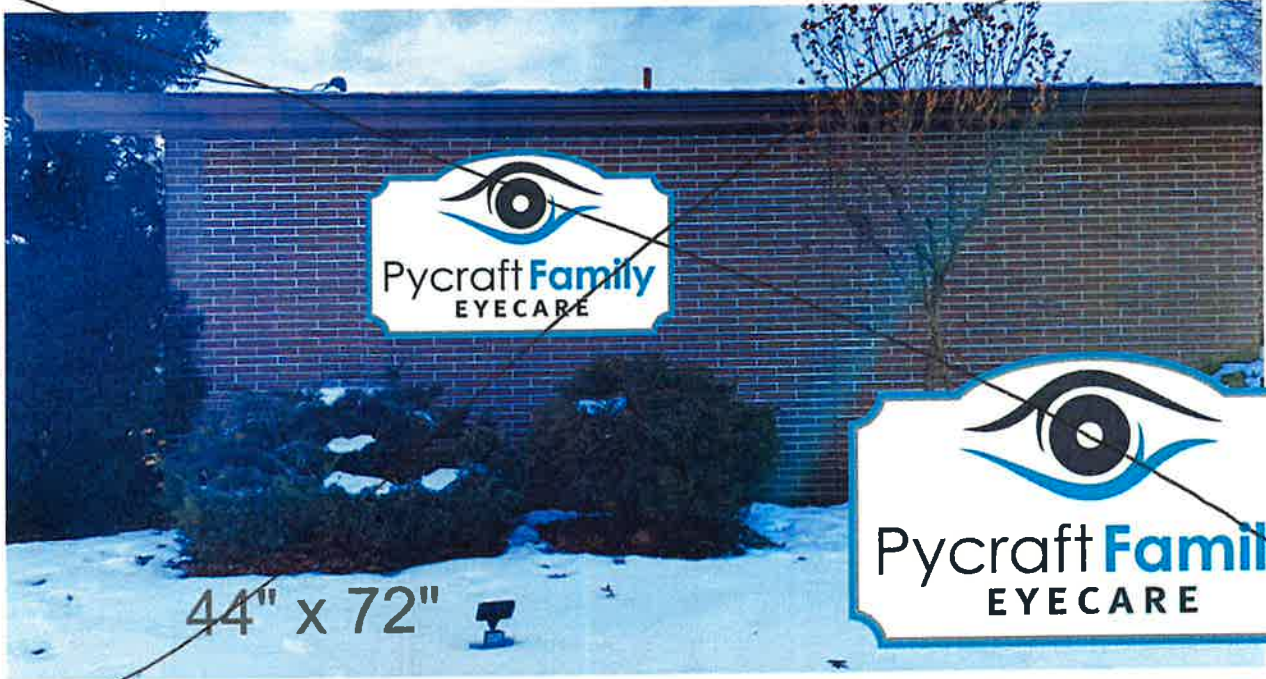

154 in

B

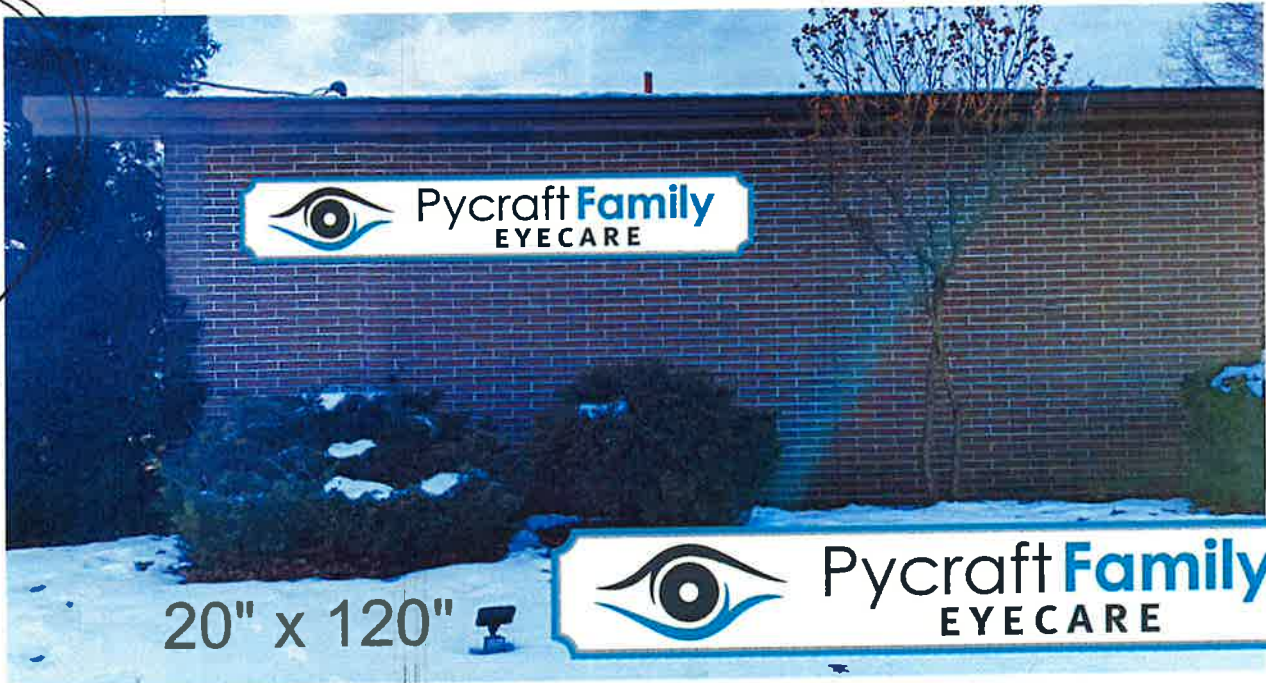

SKETCH
1
02-06-25

Troyer
Signs
by
CROSSBRIDGE

To minimize your costs, we will send this sketch and 1-2 additional sketches with your specific changes. If more than 3 sketches are requested an additional charge may be applied.
Colors may vary due to computer monitor settings and printers. Quality is low resolution so that the sketch can easily be emailed and viewed.
This design is the property of Troyer Signs, Inc. Reproduction of this design is an infringement on copyrights per Section 202, Copyright Law of US, Title 17.
2740 S. Honeytown Road • Wooster, OH 44691 • Phone 330-263-1400 • www.troyersigns.com

IMPORTANT: Please check copy for errors in spelling, grammar, color, artwork and layout. Customer approval via email, phone or in person is verification that all is correct. Errors will be at customer expense.

19.5 in



130 in

Application for Zoning Certificate

City of Orrville, Ohio • 207 North Main Street • Orrville, Ohio 44667 • Phone 330-684-5000

LOCATION ADDRESS 519 Beaver St. PARCEL # 59-1552 ZONING _____

Owner ORRMAC LLC Phone _____ Email _____

Street 229 W. Market City/State Orrville, OH Zip 44667-1848

Contractor Erin Stiffler- Sign Design Wooster, Inc. Phone 330.262.8838 Email Erin@SDwooster.com

Street 1537 W. Old Lincoln Way City/State Wooster, OH Zip 44691

Type of Improvement: New Addition Alteration Other _____

Type of Use: Single Family _____ Commercial _____
Duplex _____ Industrial _____
Multi-Family # units _____ Design Review _____ (see back)
Garage/Shed _____
Fence Height _____ Signage <Type Freestanding
Home Occupation _____ (see back) <Size 3' x 5' = 15sqft
Other _____ <Bldg frontage _____
Temp Signs _____ Placement dates _____

Description of Work New freestanding road sign at corner of mobile home park

Est Construction Cost \$ _____ Located in Flood Plain? Yes / No

Setback Distance to Property Lines: Front _____ Rear _____ Right _____ Left _____

The following shall be included with the application, if applicable:
 Site plan _____ Construction drawings _____ Other _____

Additional Comments: _____

The owner of the above property and the undersigned agree to conform to all applicable laws of the City of Orrville, and hereby certify that the information given above is correct.



Erin Stiffler Date _____

Printed name of applicant Erin Stiffler

FEE DUE UPON APPLICATION \$ _____ CONDITIONAL? Y / N City use only

BOARD APPROVAL REQUIRED: _____ Planning Commission _____ Deadline date _____
_____ Board of Zoning Appeals _____ Meeting date _____
_____ Design Review Board _____
_____ City Council _____

519 Beaver St.

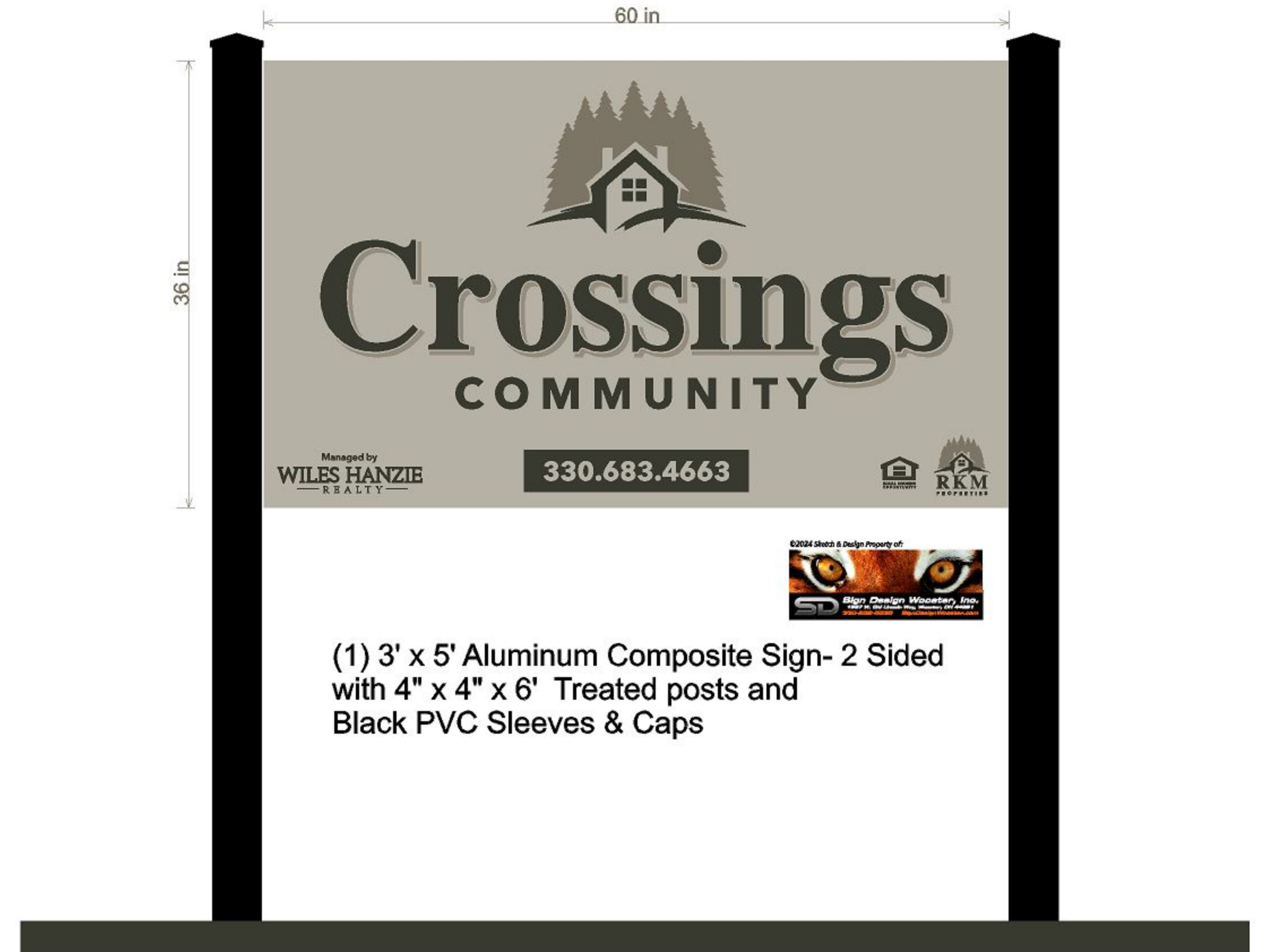

(1) 3' x 5' Aluminum Composite Sign- 2 Sided
with 4" x 4" x 6' Treated posts and
Black PVC Sleeves & Caps

519 Beaver St.



Application for Zoning Certificate

City of Orrville, Ohio • 207 North Main Street • Orrville, Ohio 44667 • Phone 330-684-5000

All applications must include a site plan

LOCATION ADDRESS 1305 N MAIN ST, ORVILLE, OH PARCEL # _____ ZONING C-3/NMOD

Owner Charter Foods North Phone 423-254-5400 Email jcollins@charterfoods.net

Street Gateway Service Park Rd. City/State Morristown, TN Zip 37813

Contractor TBD Phone _____ Email _____

Street _____ City/State _____ Zip _____

Type of Use (circle all that apply):

Residential – Single family home / Duplex / Multi-Family #units _____
Home Addition / Home Alteration / Shed / Garage
Fence / Deck / Pool / Signs(s) / Other _____
Home Occupation*

Commercial / Industrial – New / Addition / Alteration / Signs(s) / Other _____
Design Review*

Description of Work, include dimensions, height, etc.: The bells & letter sets will be the same size as the existing signs and installed in the same locations. Just updating to the new Taco Bell design.

Signage: Type monument reface Dimensions 85" x 55 3/4" (use addl sheet if more than one sign)
Building frontage: _____ Temporary Signs Placement dates: _____

Est Construction Cost \$ 12,000.00 Located in Flood Plain? Yes / No

Setback Distance to Property Lines: Front _____ Rear _____ Right _____ Left _____

The following shall be included with the application, if applicable:
 Site plan Construction drawings _____ Other _____

Additional Comments: Signage Type: Building signs Letter Sets: 1'-2" x 8'-6" Bell: 3'-6" x 3'-10 3/8"

The owner of the above property and the undersigned agree to conform to all applicable laws of the City of Orrville, and hereby certify that the information given above is correct.

Sign Here →

[Signature] Date 2/18/2025
Printed name of applicant Caleb JJ Johnson

| | | |
|-----------------------------------|-------------------------------|---------------------|
| FEE DUE UPON APPLICATION \$ _____ | CONDITIONAL? Y / N _____ | City use only _____ |
| BOARD APPROVAL REQUIRED: | _____ Planning Commission | Deadline date _____ |
| | _____ Board of Zoning Appeals | Meeting date _____ |
| | _____ Design Review Board | |
| | _____ City Council | |

*Complete back of page also

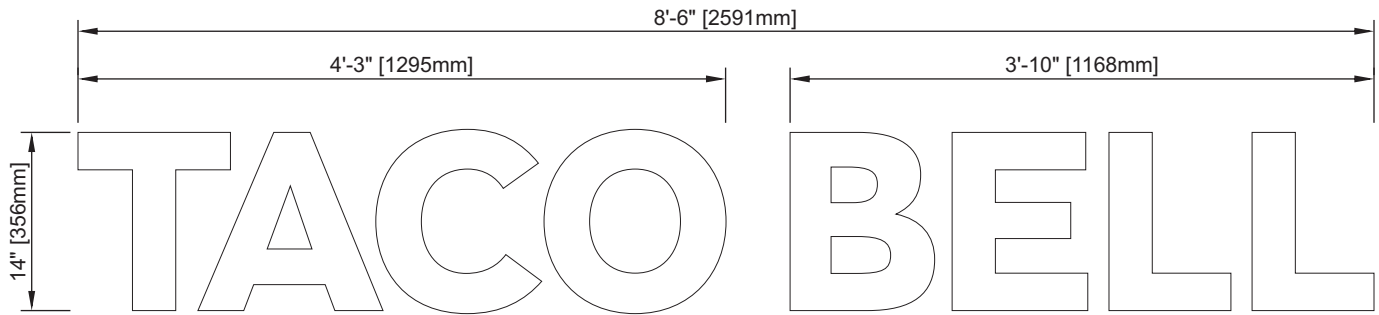

FRONT VIEW

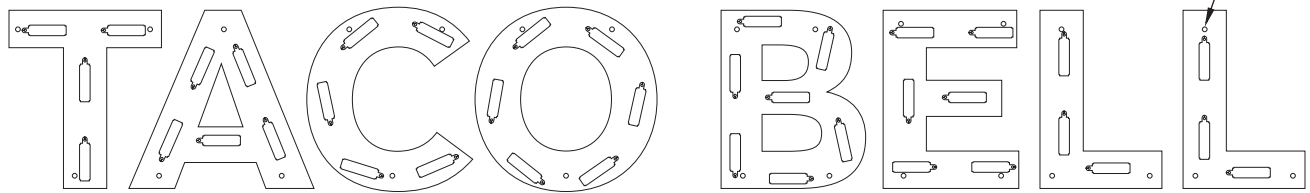

ILLUMINATION LAYOUT

MOUNTING LOCATION, TYP.

LED quantities and spacing may vary based on system used.

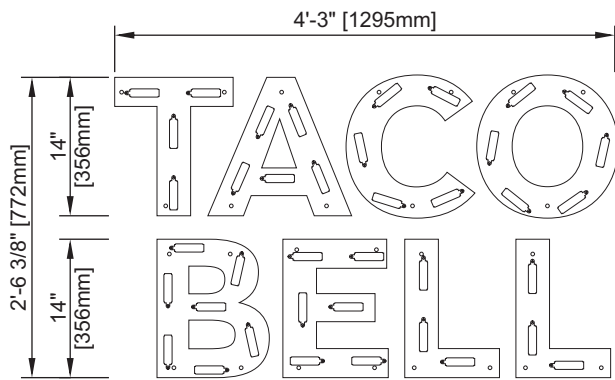

ALTERNATE LAYOUT CONFIGURATION

SPECIFICATIONS

DESIGN PARAMETERS

- Structural adequacy shall be the manufacturer's responsibility using the following criteria:
- 130 MPH 3 second gust wind speed per ASCE 7-10. Category II, Exposure C. Components & Cladding, Zone 5.
- Attachment may vary based on wall conditions.
- Compliant with national building codes and standards (IBC 2015, IBC 2018, AISC 15th Edition, ASCE 7-10, ACI & Aluminum Design Manual).
- Refer to written documentation for material specifications.

Materials

- Cabinet: .040 [1mm] aluminum returns w/ black finish and .063 aluminum back
- 3/4" [19mm] black trim cap
- Face: .150 [4mm] 7328 white acrylic
- Removable face

Area

- Squared: 9.92 sf

ELECTRICAL/ PERFORMANCE SPECIFICATIONS

- UL & NEC approval required
- 12V, Class II UL approved system
- If alternate LED's are used:
 - 50,000 hour system where no greater than 30% lumen depreciation is experienced at 50K hours
 - Thermally managed surface mount devices (SMD)

LED(s): (39) AgiLight LS-PRO160-50K-2B1 White (5000K) LEDs (20 ft) or equivalent - pre-approval required

Power Supply: (1) 12V/60W LED Power Supply @ 0.9 amps - Remotely Located

Total Load: 0.9 amps

Circuits(s): (1) 20 amp-120V

TYPICAL WALL SECTION FOR INTERIOR APPLICATION

N.T.S.

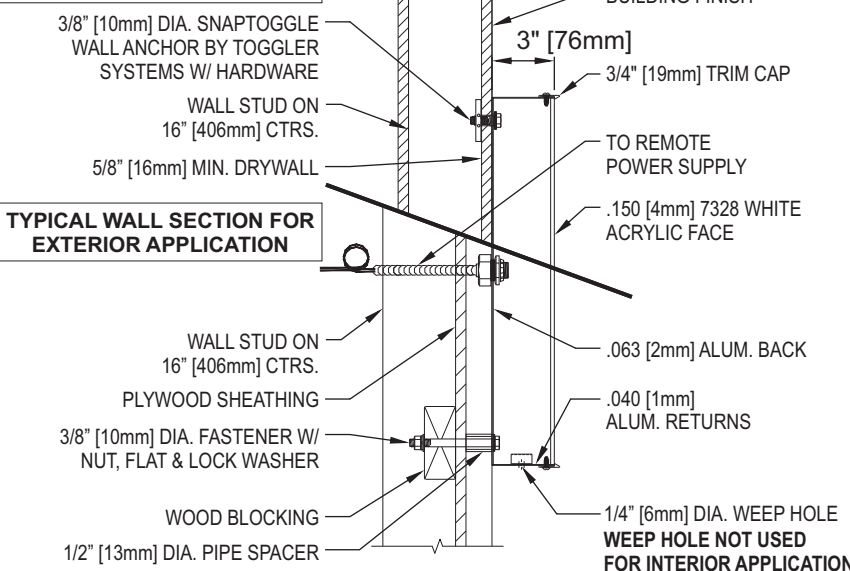

TYPICAL WALL SECTION FOR EXTERIOR APPLICATION

WEEP HOLE NOT USED FOR INTERIOR APPLICATION

SEAL ALL WALL PENETRATIONS TO PREVENT WATER INTRUSION AS FOLLOWS: INSTALL BUSHING AFTER E.I.F.S. APPLICATION HAS HARDENED. DRILL HOLE SLIGHTLY LARGER THAN BUSHING THROUGH INSULATION ONLY. STOP AT PLYWOOD. CAULK OPENING PRIOR TO INSERTING FASTENER TO SEAL PENETRATION.

GRAPHIC & COLOR SPECIFICATIONS:

| COLOR | PANTONE | 3M VINYL | PAINT |
|------------------|---------------|--------------|---------|
| ① Dark Purple | PMS 2603C | 3M 3630-9327 | |
| ② Light Purple | PMS 2577C | 3M 3630-9141 | |
| ③ Graphite Black | Pantone Black | | RAL9011 |
| ④ White | Pantone White | 3M 3630-20 | SW2123 |

NOT FOR CONSTRUCTION
JUNE 2022

THIS IS AN ORIGINAL COPYRIGHT PROTECTED UNPUBLISHED DRAWING CREATED FOR YOUR PERSONAL USE IN CONNECTION WITH A PROJECT PLANNED FOR YOU BY CUMMINGS SIGNS. IT IS NOT TO BE SHOWN OUTSIDE YOUR ORGANIZATION NOR USED, REPRODUCED, COPIED, OR EXHIBITED IN ANY FASHION UNLESS AUTHORIZED IN WRITING BY AN OFFICER OF CUMMINGS SIGNS.

| | | | | |
|-----|-----|-----------|------|----|
| ECR | REV | REVISIONS | DATE | BY |
|-----|-----|-----------|------|----|

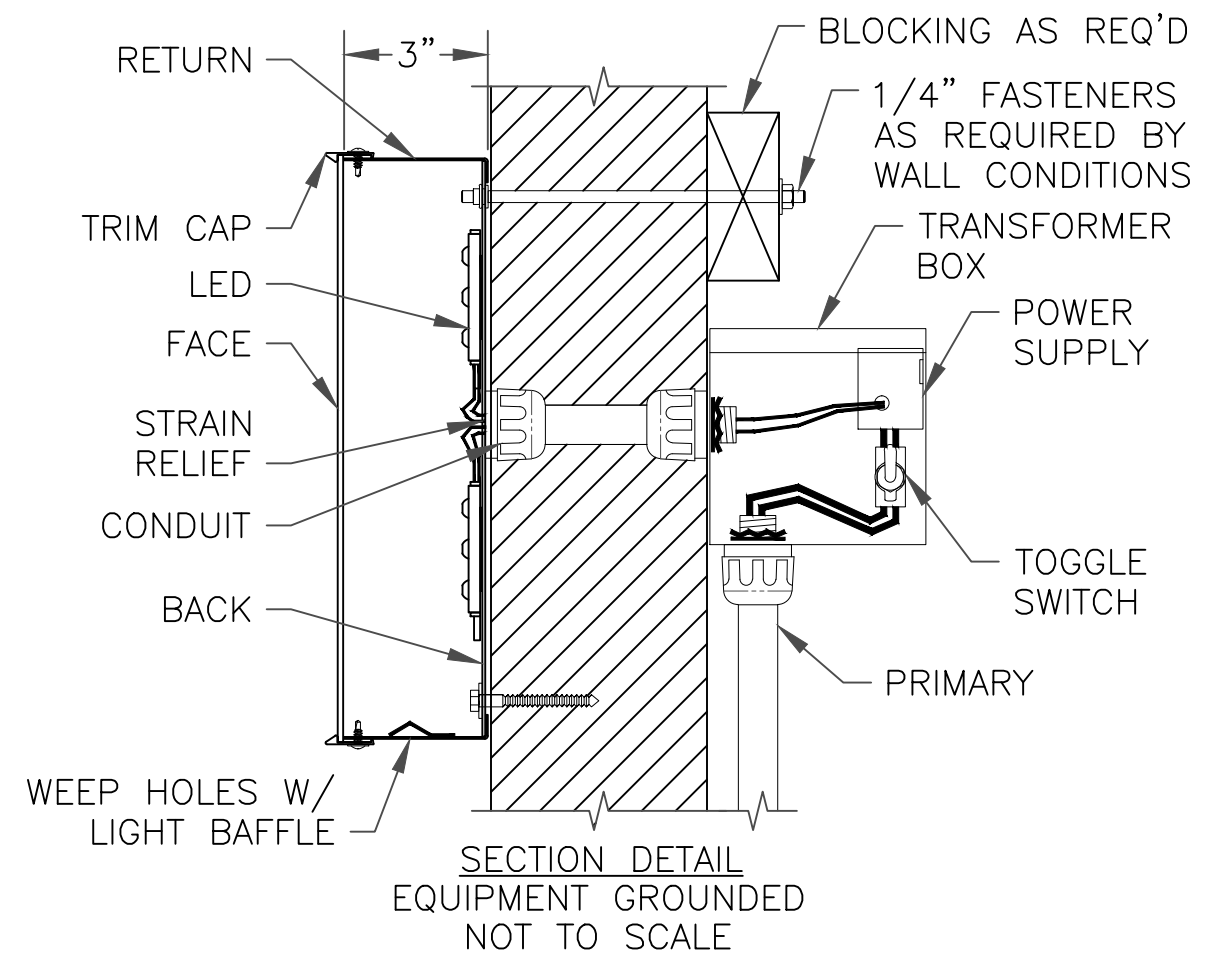
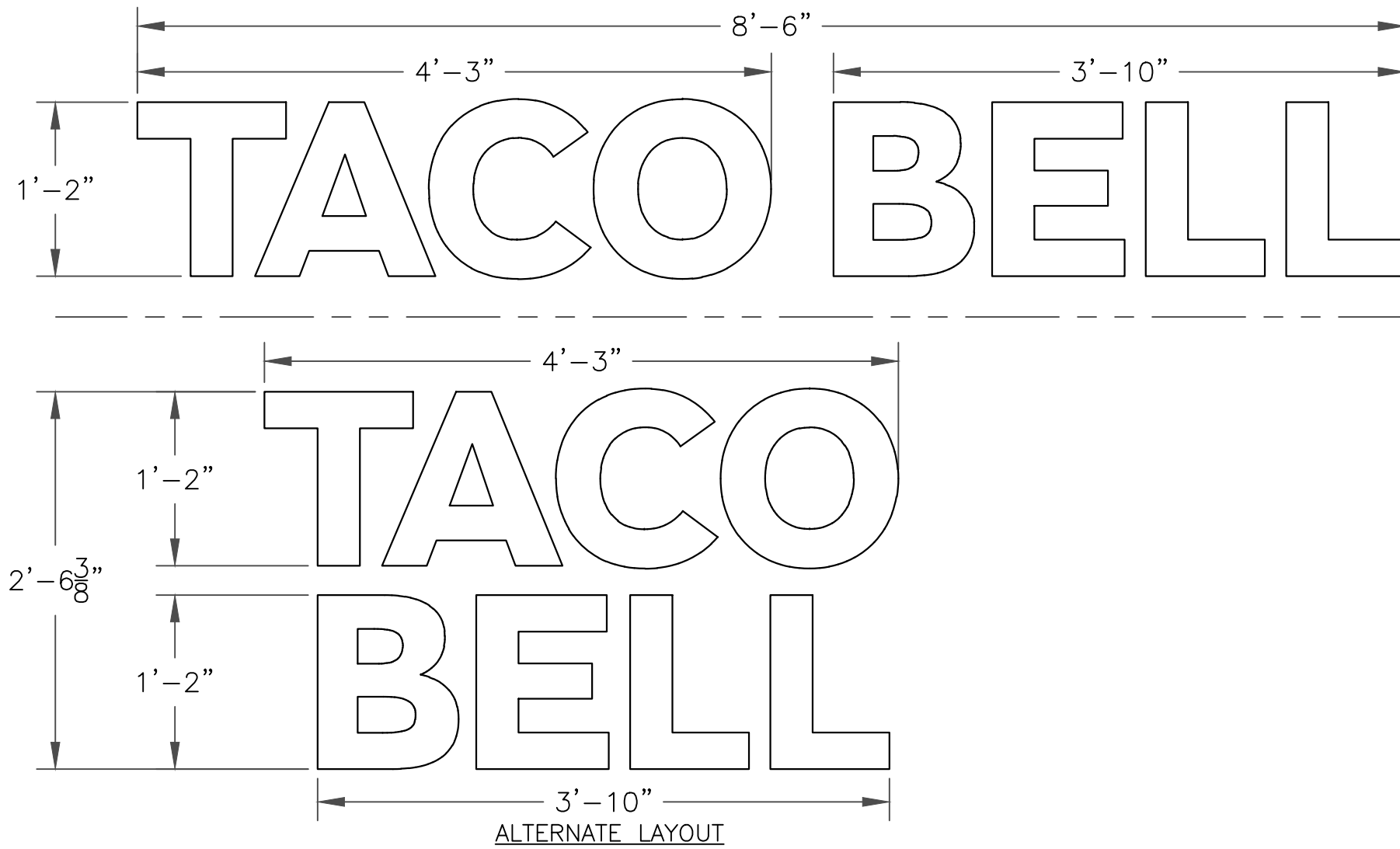

GENERAL NOTES:

SECURE THE TRIM CAP TO THE LETTER RETURN WITH AT LEAST (4) #8 SCREWS SPACED NO GREATER THAN
 (A) 12" IF RETURN IS AT LEAST .031" THICK & LESS THAN .050" THICK
 (B) 24" IF RETURN IS EQUAL TO OR GREATER THAN .050" THICK
 ATTACH TO WALL WITH LAG SCREWS OR THREADED ROD AS REQUIRED BY WALL CONDITIONS

ELECTRICAL NOTES:

TOTAL AMPS - 1.1A
 TOTAL CIRCUITS - 1 20A REQUIRED
 VOLTS - 120V

THIS SIGN WILL BE UL OR cUL LISTED AND IS INTENDED TO BE INSTALLED IN ACCORDANCE WITH THE REQUIREMENTS OF ARTICLE 600 OF THE NATIONAL ELECTRICAL CODE AND/OR OTHER APPLICABLE LOCAL CODES. THIS INCLUDES PROPER GROUNDING AND BONDING OF THE SIGN. $\phi 1/4"$ DRAIN @ 4' ON CENTERS OR AS REQUIRED BY UL. MIN 12 MTW. PER UL REQUIREMENT, ALL ELECTRICAL COMPONENTS AND WIRING MUST BE FIXED & SUPPORTED A MINIMUM OF 1/2" ABOVE THE BOTTOM OF SIGN. WARNING LABELS TO BE VISIBLE DURING INSTALL/AVAILABLE AFTER INSTALLATION

COLOR NOTES:

(PAINT ALL INTERIOR SURFACES OF LETTERS WITH LIGHT ENHANCEMENT PAINT)
 FACE - .150" #7328 WHITE SG POLYCARBONATE
 TRIM CAP - 1" BLACK JEWELITE
 BACKS - .063" ALUMINUM
 RETURNS - .040" X 3.5" ALUMINUM COIL PRE-PAINTED BLACK
 ILLUMINATION - FACE LIT W/ PRINCIPAL PL-QM2-NW150-P WHITE LED MODULES

-SHIP WITH SIGN

| SHIPPING LIST | | | |
|---------------|---------------------------|----------|-----------------|
| ITEM NO. | DESCRIPTION | QUANTITY | CRATING SIGNOFF |
| 1 | CHANNEL LETTERS | 1 SET | |
| 2 | TRANSFORMER BOX & P/S | 1 | |
| 3 | INSTALL PATTERN | 1 | |
| 4 | THREADED ROD, 1/4-20 X 6' | 8 | |
| 5 | CONDUIT | 48 LFT | |

| | | | |
|--|--|---|-----------------------------|
| NOTES: TACO BELL DWG V-09.14W | | | |
| 4255 NAPIER FIELD RD DOTHAN, AL 36303 PHONE: (334) 350-5800 UL #E25302 | | CUSTOMER TACO BELL | |
| DRAWING APPROVED BY | | CODE 823 | PAGE LAYOUT PRESENTATION |
| PROGRAM APPROVED BY | | ITEM DESCRIPTION 14" RMT CHLL 'TACO BELL' WHITE 2023 823-23-CL14-TB-ST-WH | |
| PROTOTYPE BY | | SCALE 1:12 | ENGINEER ERIC SIMMONS |
| 1st RUN BY | | SHEET 1 OF 3 | DRAWN BY JON MENCH |
| PRODUCTION 9/14/2023 BY | | WIND LOAD (MPH) | EST WEIGHT (LBS) |
| | | | ITEM NUMBER TB632501 |

ITEM NUMBER
TB632501
REV -

THIS IS AN ORIGINAL COPYRIGHT PROTECTED UNPUBLISHED DRAWING CREATED FOR YOUR PERSONAL USE IN CONNECTION WITH A PROJECT PLANNED FOR YOU BY CUMMINGS SIGNS. IT IS NOT TO BE SHOWN OUTSIDE YOUR ORGANIZATION NOR USED, REPRODUCED, COPIED, OR EXHIBITED IN ANY FASHION UNLESS AUTHORIZED IN WRITING BY AN OFFICER OF CUMMINGS SIGNS.

| | | | | |
|-----|-----|-----------|------|----|
| ECR | REV | REVISIONS | DATE | BY |
|-----|-----|-----------|------|----|

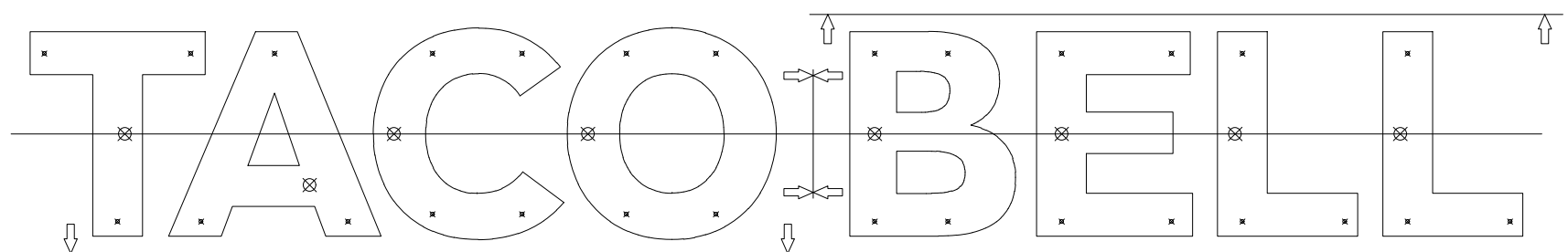

INSTALL FILE - TB6325i.DXF

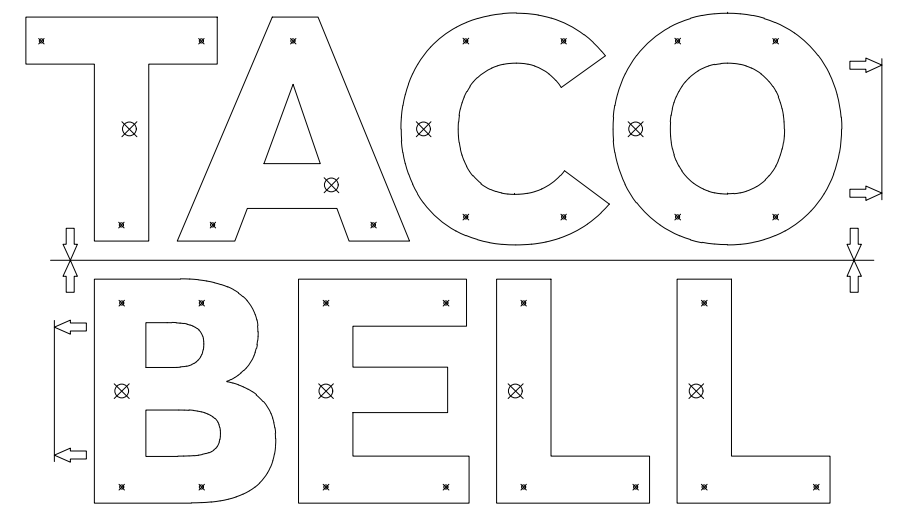

INSTALL FILE - ALTERNATE LAYOUT

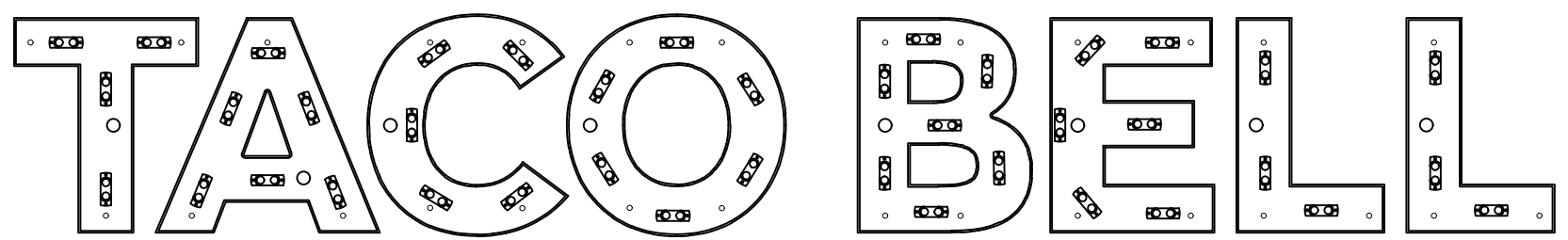

| | | | | | | | | | |
|-----------------|---|---|---|---|---|---|---|---|----------------|
| LED MODULE | EN650051 PRINCIPAL QUIK MOD 2 5000K (PL-QM2-NW150-P) | | | | | | | | |
| LETTERS | T | A | C | O | B | E | L | L | TOTAL LEDS |
| LED QTY | 4 | 6 | 5 | 6 | 7 | 6 | 3 | 3 | |
| LED QTY PER P/S | 40 | | | | | | | | 40 |
| POWER SUPPLY | (1) ES650000 PRINCIPAL (PL-60-12-U) 1.1A MAX (76 LED MAX) | | | | | | | | 1.1A TOTAL MAX |

| | | | |
|---|--|--|--------------------------------|
| NOTES: TACO BELL DWG V-09.14W | | | |
| 4255 NAPIER FIELD RD DOTHAN, AL 36303 PHONE: (334) 350-5800 UL #E25302 | CUSTOMER TACO BELL | | ITEM NUMBER TB632502 |
| | CODE 823 | PAGE LAYOUT LED LAYOUT / INSTALL | |
| DRAWING APPROVED BY | ITEM DESCRIPTION 14" RMT CHLL 'TACO BELL' WHITE 2023 | | DRAWN BY JON MENCH |
| PROGRAM APPROVED BY | LOCATION VARIOUS | | |
| PROTOTYPE BY | SCALE 1:12 | ENGINEER ERIC SIMMONS | ITEM NUMBER TB632502 |
| 1st RUN BY | SHEET 2 OF 3 | BOXED SQ FT 9.9 | |
| RELEASED FOR 9/14/2023 | PRODUCTION BY | WIND LOAD (MPH) - | EST WEIGHT (LBS) - |
| | | | REV - |

THIS IS AN ORIGINAL COPYRIGHT PROTECTED UNPUBLISHED DRAWING CREATED FOR YOUR PERSONAL USE IN CONNECTION WITH A PROJECT PLANNED FOR YOU BY CUMMINGS SIGNS. IT IS NOT TO BE SHOWN OUTSIDE YOUR ORGANIZATION NOR USED, REPRODUCED, COPIED, OR EXHIBITED IN ANY FASHION UNLESS AUTHORIZED IN WRITING BY AN OFFICER OF CUMMINGS SIGNS.

| | | | | |
|-----|-----|-----------|------|----|
| ECR | REV | REVISIONS | DATE | BY |
|-----|-----|-----------|------|----|

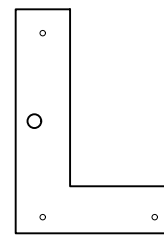
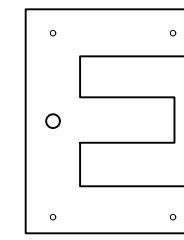
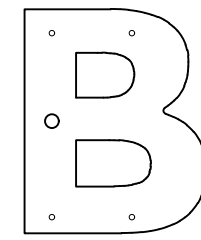
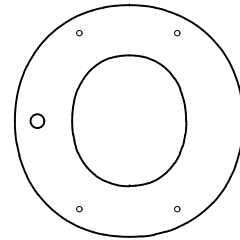
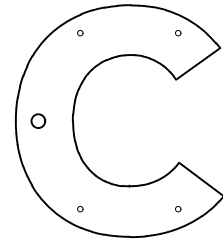
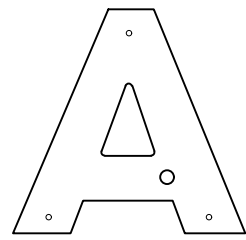
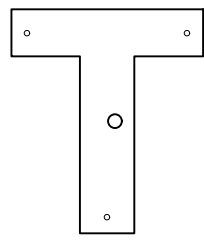

PARTNO: TB6325P0001
 RAWMAT: ALMF063
 ORDQTY: 1

PARTNO: TB6325P0002
 RAWMAT: ALMF063
 ORDQTY: 1

PARTNO: TB6325P0003
 RAWMAT: ALMF063
 ORDQTY: 1

PARTNO: TB6325P0004
 RAWMAT: ALMF063
 ORDQTY: 1

PARTNO: TB6325P0005
 RAWMAT: ALMF063
 ORDQTY: 1

PARTNO: TB6325P0006
 RAWMAT: ALMF063
 ORDQTY: 1

PARTNO: TB6325P0007
 RAWMAT: ALMF063
 ORDQTY: 2

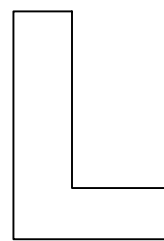
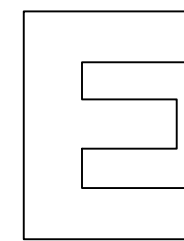
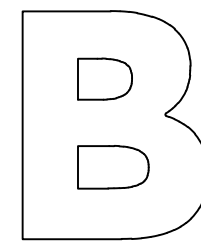
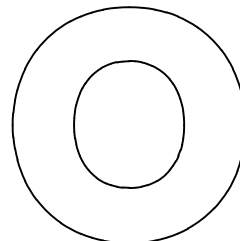
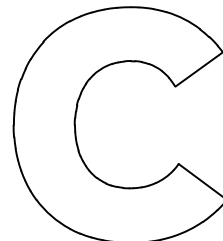
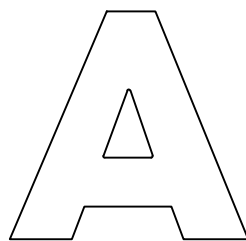
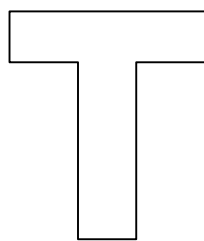

PARTNO: TB6325P0008
 RAWMAT: PC7328150
 ORDQTY: 1

PARTNO: TB6325P0009
 RAWMAT: PC7328150
 ORDQTY: 1

PARTNO: TB6325P0010
 RAWMAT: PC7328150
 ORDQTY: 1

PARTNO: TB6325P0011
 RAWMAT: PC7328150
 ORDQTY: 1

PARTNO: TB6325P0012
 RAWMAT: PC7328150
 ORDQTY: 1

PARTNO: TB6325P0013
 RAWMAT: PC7328150
 ORDQTY: 1

PARTNO: TB6325P0014
 RAWMAT: PC7328150
 ORDQTY: 2

TACO BELL

CLN BENDER FILE - TB6325L.DXF

| | | | | | | |
|---|------------|------------------|-------------------------------------|------------------|------------------------|--|
| NOTES: | | | | | | |
| 4255 NAPIER FIELD RD DOTHAN, AL 36303 PHONE: (334) 350-5800 UL #E25302 | | CUSTOMER | | TACO BELL | | |
| | | CODE | PAGE LAYOUT | | | |
| | | 823 | PARTS | | | |
| | | ITEM DESCRIPTION | | | | |
| DRAWING APPROVED | | BY | 14" RMT CHLL 'TACO BELL' WHITE 2023 | | | |
| PROGRAM APPROVED | | BY | LOCATION | | DRAWN BY | |
| | | | VARIOUS | | JON MENCH | |
| RELEASED FOR | PROTOTYPE | BY | SCALE | ENGINEER | ACCOUNT REPRESENTATIVE | |
| | 1st RUN | BY | 1:12 | ERIC SIMMONS | CASSANDRE RICH | |
| | PRODUCTION | BY | SHEET | BOXED SQ FT | ITEM NUMBER | |
| | | | 3 OF 3 | 9.9 | TB632503 | |
| | | | WIND LOAD (MPH) | EST WEIGHT (LBS) | REV | |
| | | | - | - | - | |

ITEM NUMBER
TB632503

