

RECORD OF ORDINANCES

0449

Ordinance No. _____ Passed _____, 20____

ORDINANCE H - 12

AN ORDINANCE AMENDING THE ZONING MAP CREATED BY CHAPTER 1120 OF THE CODIFIED ORDINANCES OF THE CITY OF ORRVILLE, OHIO, TO RECLASSIFY PARCELS OF LAND KNOWN AS LOT NUMBERS 1896 AND 1897, ALSO KNOWN AS 231 AND 243 N. LINDEN AVENUE IN THE CITY OF ORRVILLE FROM C-3 (INTENSIVE COMMERCIAL) TO R-3 (RESIDENTIAL).

BE IT ORDAINED by the Council of the City of Orrville, Ohio:

Section 1: The zoning map created by Chapter 1120 of the Codified Ordinances of the City of Orrville, Ohio, is hereby amended to reclassify parcels of land known as lot numbers 1896 and 1897 in the City of Orrville as shown on the attached Exhibit "A" from C-3 (Intensive Commercial) to R-3 (Residential).

Section 2. That this Ordinance shall be in full force and effect from and after the earliest period allowed by law.

Passed this 5th day of March 2012.

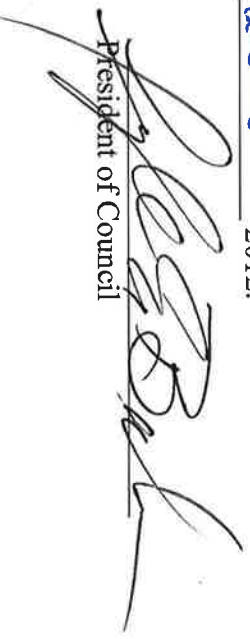
President of Council

Attest:

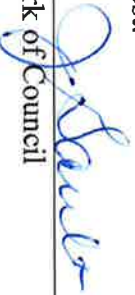

Clerk of Council

Approved:

Mayor

Date 3/5/12

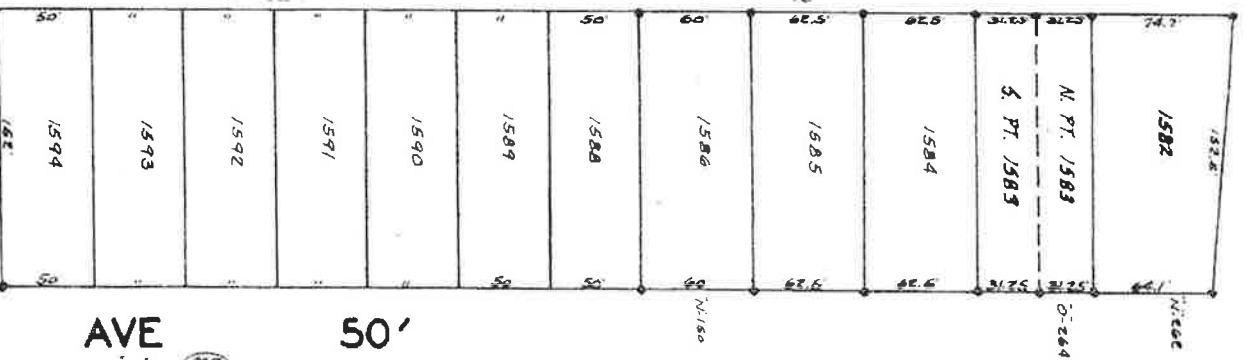
HIGH ST 60'

Merle Hardier 2/10/74
Vol 7 P 389 C-43 (23)



Book 2 Page 315
Renumbered Lots
Vol 3-PIES 15870/1461

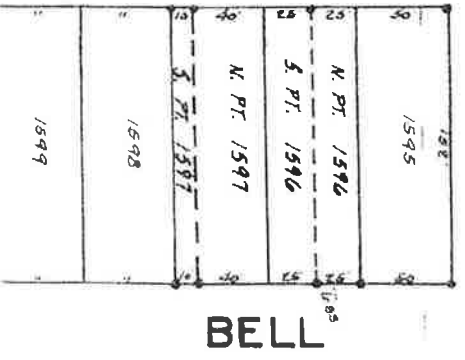

BELL

AVE 50'

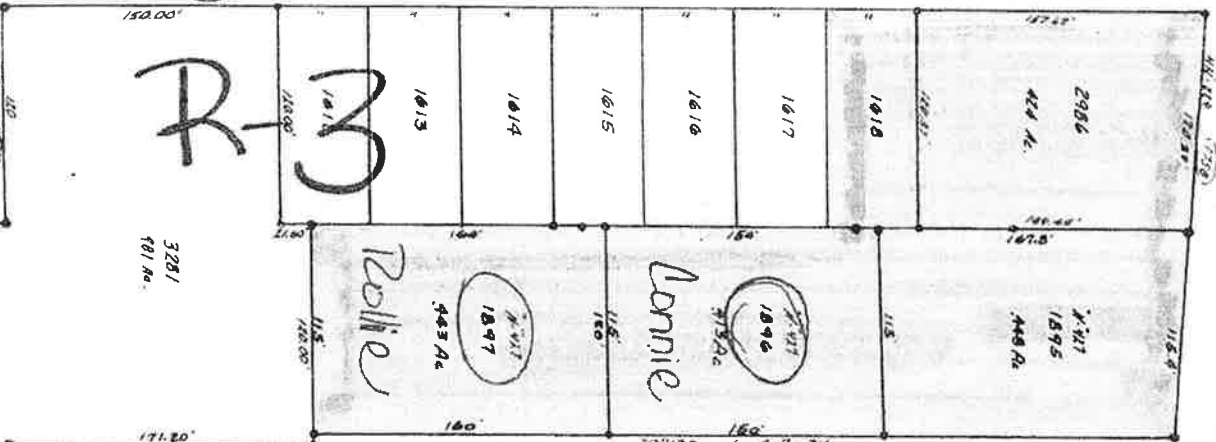

60'

R-3

Relie

Lonie

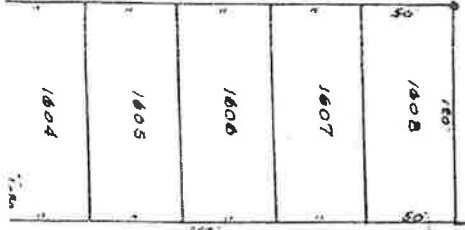

LINDEN ST 50'

Dedicated Ord 59-66
Vol 7 P 385 7-4-64

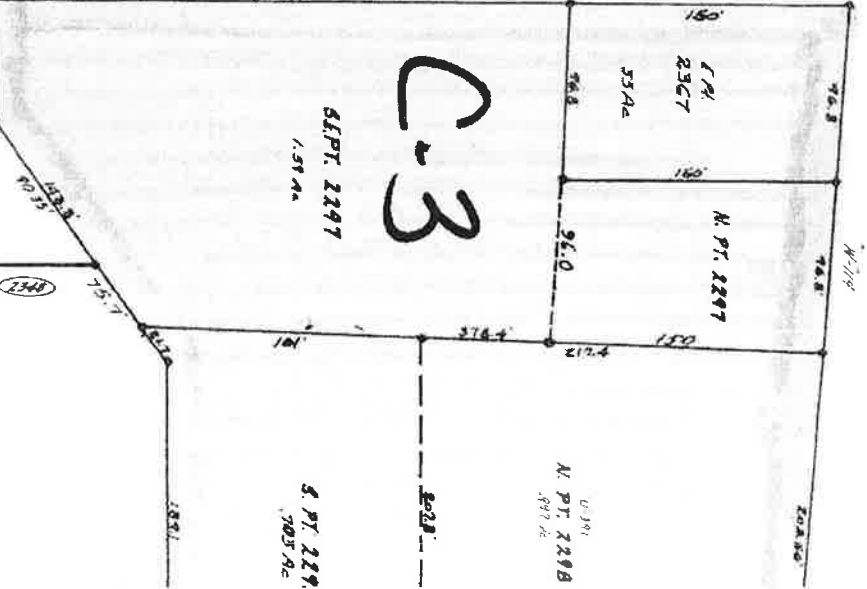

C-3

S. PT. 2297
1.57 Ac

S. PT. 2299
705 Ac

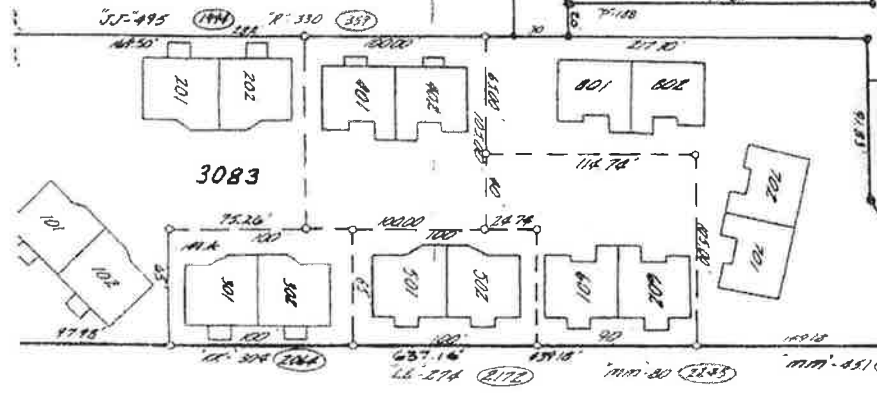

R-4

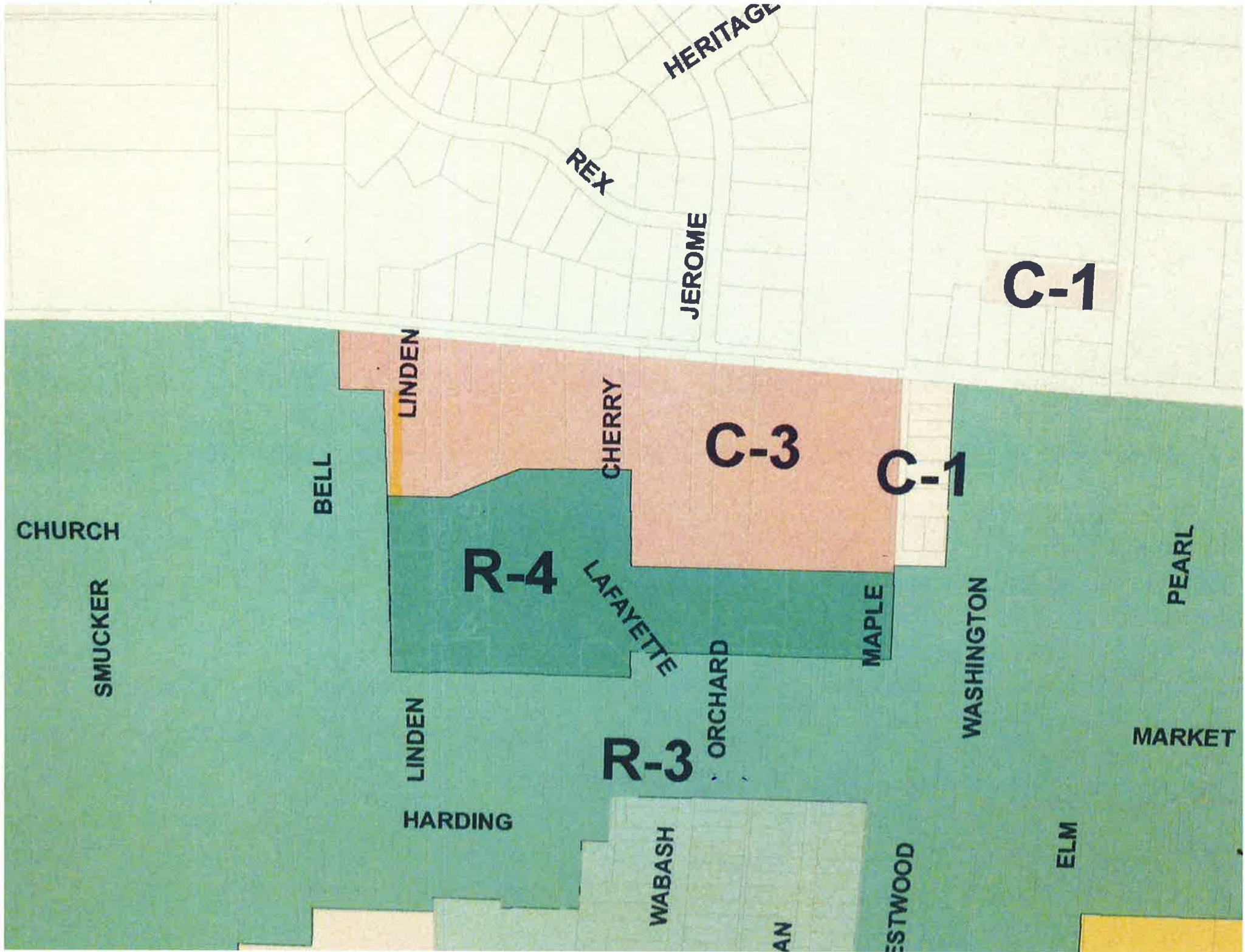

CHURCH

SMUCKER

BELL

LINDEN

R-4

CHERRY

LAFAYETTE

C-3

C-1

MAPLE

LINDEN

R-3

ORCHARD

WASHINGTON

PEARL

MARKET

HARDING

WABASH

AN

WESTWOOD

ELM

REX

HERITAGE

JEROME

C-1